

ALTO 1

AND WE LISTENED

BOB FREEDMAN

MED SLOW SWING A UNIS. W/TRPT

UNIS C

26 DIV. D SOLO BREAK G#7

G-7 F#-7 G-7 F#-7 F07 E-7 D#07 E-7

31

E G#7 G-7 F#-7 G-7 D6/F# F07 E-7 F-7 F#-7 G#-7

F G-7 C9 FMA9 D7(b9) G-7 C9 FMA9 E-7 A9

G G#7 G-7 F#-7 G-7 F#-7 G-7 Bb-7 C#-7

E-7 A9 D6 **H**

68

74 **I** UNIS

J DIV -3 3 -3

K

89

sfz sfz sfz mf

99

sfz

L

104

sfz

M

109

sfz mf

N

114

sfz mf

121

sfz mf

127

sfz mf

ALTO 2

AND WE LISTENED

BOB FREEDMAN

MED. SLOW SWING

UNIS.

19

23

30 31 32 33

66

71

83

f *mf* *sfz* *f* *mf* *sfz* *f*

s *mf* *f* *s*

A **B** **C** **D** **E** **F** **G** **H** **I** **J**

K

88

89 90 91 92 93

sfz mf sfz mf sfz mf mf

97

97 98 99 100 101

mf

L

102

102 103 104 105

mf

106

106 107 108 109 110

mf

M

111

111 112 113 114 115

mf

N

116

116 117 118 119 120 121 122

mf

123

123 124 125 126 127

mf

128

128 129 130 131 132

mf

TENOR 1

AND WE LISTENED

BOB FREEDMAN

MED. SLOW SWING

A

2ND X⁰ BOTH X'S

mf

B

C

sfz *mf* *mf* *mf*

D **E** **F**

mf

53 **G**

58 **H**

66 **I**

71 **J**

76 **K**

86 **L**

91 **M**

98

L

103

M

108

113

N

118

123

128

TENOR 2

AND WE LISTENED

BOB FREEDMAN

MED. SLOW SWING **A**

mf

B

mf

C

mf

D

mf

D

E

F

mf

G

mf

65

62

(H)

71

(I)

83

88

96

(K)

100

L

M

N

BAR1

AND WE LISTENED

BOB FREEDMAN

MED. SLOW SWING

A

B

C

D

E

F

96 **K**

100 **L**

105

110 **M**

115 **N**

123

128 **O**

TRPT 1

AND WE LISTENED

BOB FREEDMAN

MED. SLOW SWING

A

B

C

D

E

103 L

108 M

113

118 N

123

128

TRPT. 2

AND WE LISTENED

BOB FREEDMAN

A

MED. SLOW SWING

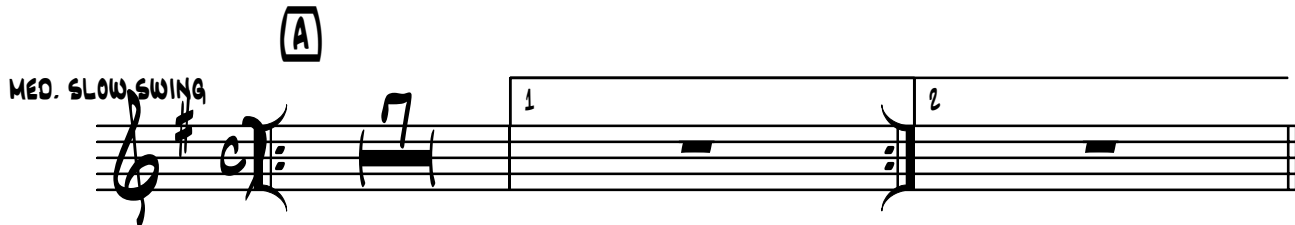

B

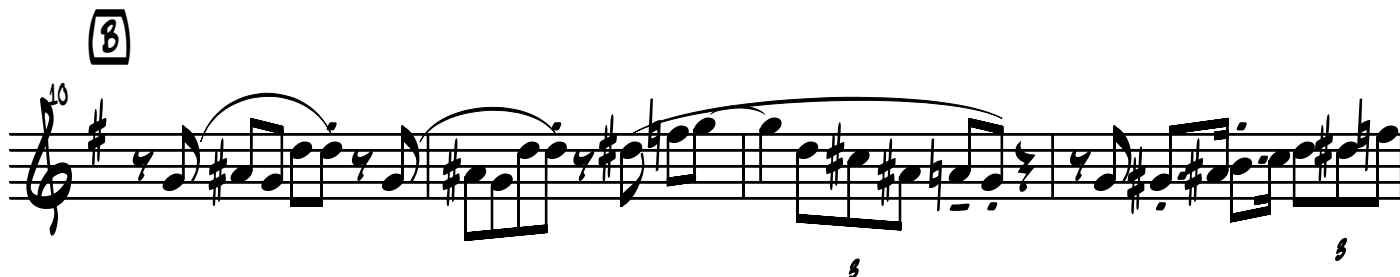

C

D **E**

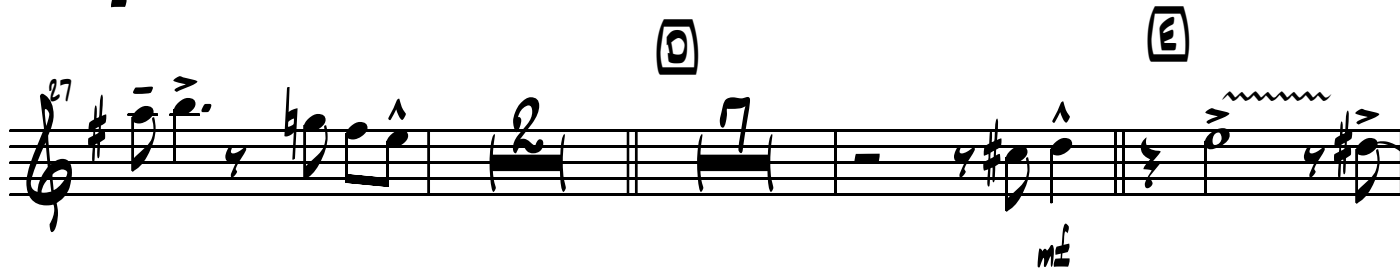

39 

F

G

44 

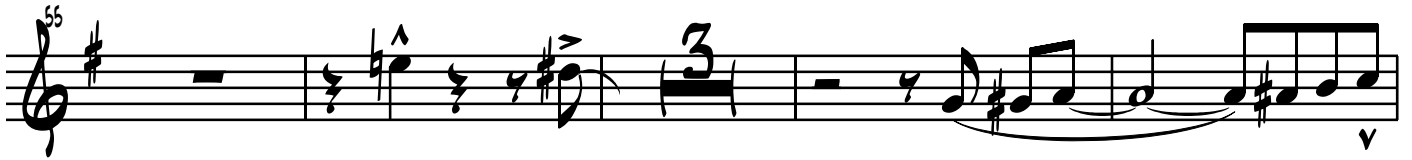
55 

H

C13

E \flat 9(#11)

D-7

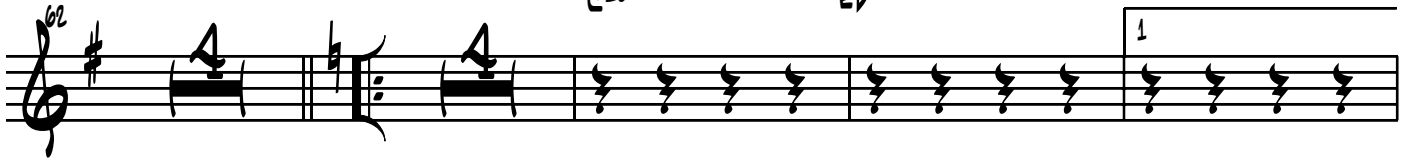
62 

G7(b9)

G+7(b9)

D-7

D#-7

E-7

F#-7

I
F-7

B \flat 9sus

73 

E \flat MA9

E \flat 7

F-7

E \flat 9

E \flat MA9

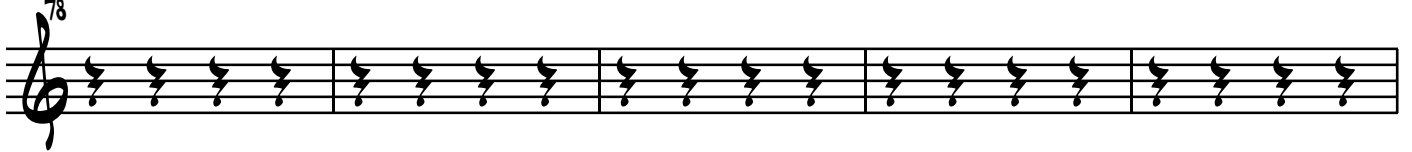
78 

D-7

G \flat

J
F# \flat 7

F-7

E-7

F-7

83 

88 E-7 F-7 Ab-7 B-7 D-7

95 C9 C6 F6 C6 END SOLO [K] [L]

106

[M]

[N]

123

128

TRPT. 3

AND WE LISTENED

BOB FREEDMAN

A

UNIS. W/ALTO

MED. SLOW SWING

C

44 **F** **G**

55 *mf*

62 **H**

69 **I** **J** **K**

74 **L**

98

103

108 M

113

118 N

123

128 Q

TRPT. 4

AND WE LISTENED

BOB FREEDMAN

A

MED. SLOW SWING

B

UNIS.

C

D **E**

L

M

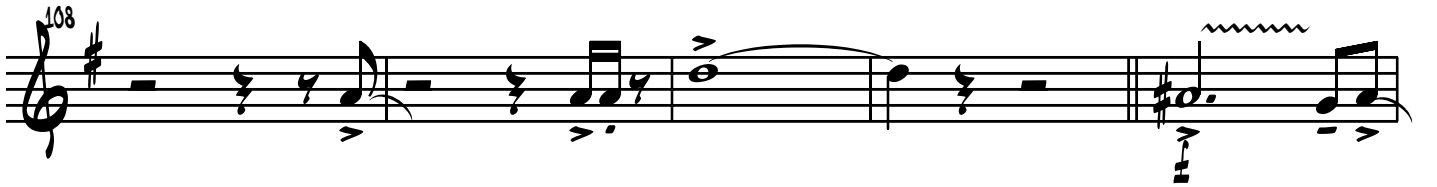

N

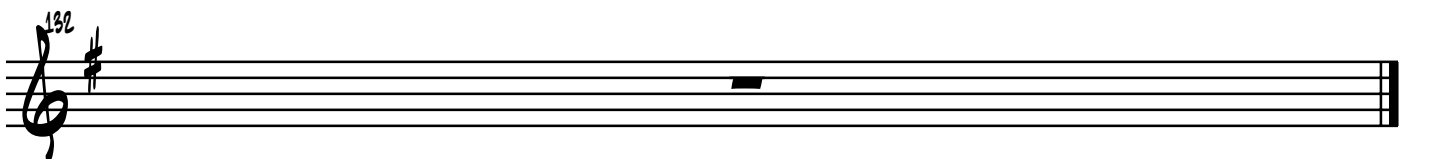
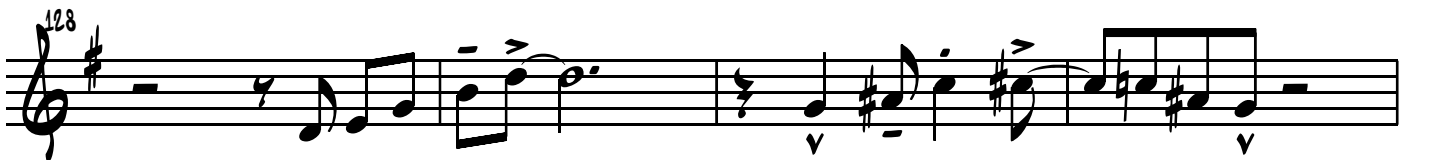

TROMBONE 1

AND WE LISTENED

BOB FREEDMAN

MED. SLOW SWING 2ND X ONLY

40

45

56

63

69

74

81

98

6

103

6

108

6

113

6

118

6

123

6

128

6

mf

TROMBONE 2

AND WE LISTENED

BOB FREEDMAN

MED. SLOW SWING A 2ND X ONLY

40

45

56

65

70

76

82

98

8

103

□

8

107

8

112

□

8

117

□

8

123

8

128

8

mf

TROMBONE 3

AND WE LISTENED

BOB FREEDMAN

MED. SLOW SWING

65 H

8

70

8

76 I

8

82 J K

8

99

104 L

109 M

114

2

119

124

129

TROMBONE 4

AND WE LISTENED

BOB FREEDMAN

A **B**

18 **C**

23

28 **D** **E**

40

45 **F** **G**

56

8

56

8

3

3

65

8

65

8

70

8

70

8

76

8

76

8

82

8

82

8

99

8

99

8

104

8

104

8

109

114

119

124

129

PIANO

AND WE LISTENED

BOB FREEDMAN

MED. SLOW SWING

A

8♭7
REFERENCE CHORDS

8♭-7

A-7

8♭-7

A-7

6

Ab♭7 G-7 F#♭7

1 G-7 G#-7 A-7 8♭-7

2 G-7 G#-7 A-7 8-7

B PLAY 8♭-7

11

8♭-7 Eb9 Ab6/9 F7(b9) 8♭-7 Eb7(b9)

16

Ab6 G-7 F♭9 C13#11b9

C 8♭7 8♭-7 A-7

21

8♭-7 A-7

26

G-7 C7 8♭♭7 G♭7 F6

D 8♭7

SAX SOLO BREAK

31 $Bb-7$ $A-7$ $Bb-7$ $A-7$ $Ab07$

36 $G-7$ $F\#07$ $G-7$ E $Bb7$ $Bb-7$ $A-7$

41 $Bb-7$ Fb/A $Ab07$ $G-7$ $Ab-7$ $A-7$ $B-7$

46 F $Bb-7$ $Eb9$ $AbMA9$ $F7(b9)$ $Bb-7$

51 $Eb9$ $AbMA9$ $G-7$ $C9$ G $BbB7$ $Bb-7$

56 $A-7$ $Bb-7$ $A-7$ $Bb-7$ $Db-7$

61 $E-7$ $G-7$ $C9$ $F6$ $F6$

66 H E \flat 7 B \flat 13

71 D \flat 9(#11) C-7 F7(b9) F+7(b9) C-7 C#-7 D-7 E-7

76 I E \flat -7 A \flat 9sus D \flat Maj9 D7 E \flat -7

81 A \flat 9 D \flat Maj9 C-7 F9 J E \flat 7 E \flat -7

86 D-7 E \flat -7 D-7 E \flat -7 G \flat -7

91 A-7 C-7 F9 B \flat 6 D \flat 7 E \flat 6 E \flat 7 B \flat 6

96 K B \flat 7 REFERENCE CHORDS B \flat -7 F6/A B \flat -7 A-7

101 $A\flat 7$ $G-7$ C^9 $B\flat 7$ $B\flat-7$

106 F^6/A $B\flat-7$ F^6/A $A\flat 7$ $G-7$ $A\flat-7$

111 $A-7$ $B-7$ $B\flat-7$ $B\flat-7$ $B\flat 7$ $E\flat 7$ $B\flat 7$ $C-7$ $F+7$ $F+7(b9)$

116 $E\flat 9sus$ $E\flat 9$ $A\flat MA9$ $A\flat-11$ $G-11$ $B\flat 7$

121 $B\flat-7$ F^6/A $B\flat-7$ $A-7$ $G\sharp-7$ $A-7$ $B\flat-7$

126 $D\flat-7$ $E-7$ C^9sus $G-7$ $C^13(\sharp 11)$ $F13$ $E7(b9)$ $E\flat 9$ $D\flat 9$

131 $E\flat 9$ $E7(b9)$ $F13$ $F-$

BASS

AND WE LISTENED

BOB FREEDMAN

MED. SLOW SWING

A

6
8

mf

B

6
8

1 2

11
8

C

16
8

21
8

D

26
8

v

32

8

37

8

42

8

47

8

52

8

57

8

62

8

102

8

107

8

112

8

117

8

122

8

127

8

132

8

DRUMS

AND WE LISTENED

BOB FREEDMAN

MED. SLOW SWING

BRUSHES

A
TIME

B
TIME

C
TIME

STICKS

D
TIME

E
TIME

43

TIME

F

50

TIME

G

57

64

H

71

1 2

TIME

78

J

85

92 K TIME

99 L

106 M

FILL FILL FILL

113 FILL

120 N

127 FILL

132

m2